

FRONT ELEVATION

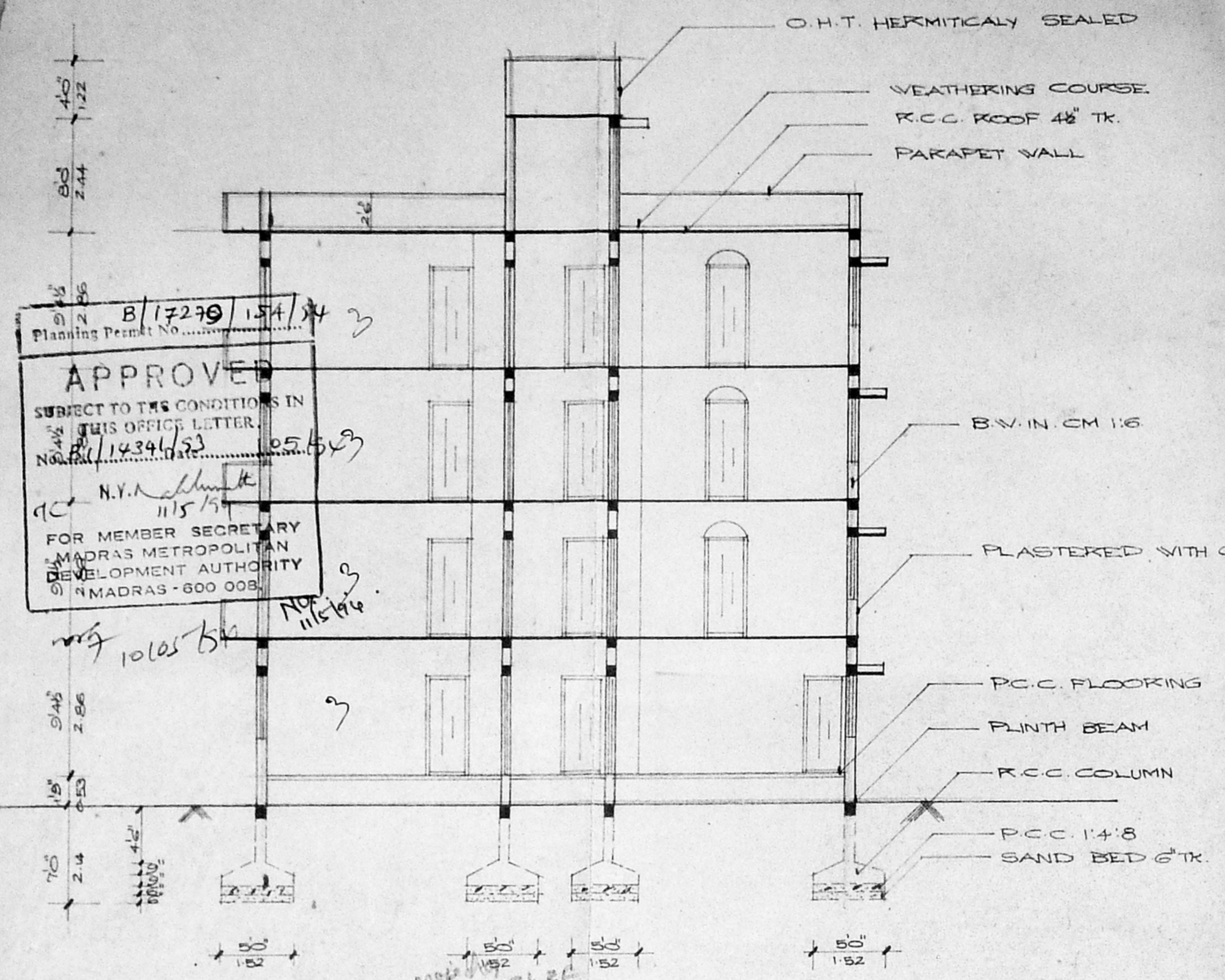

SECTION ON-AA

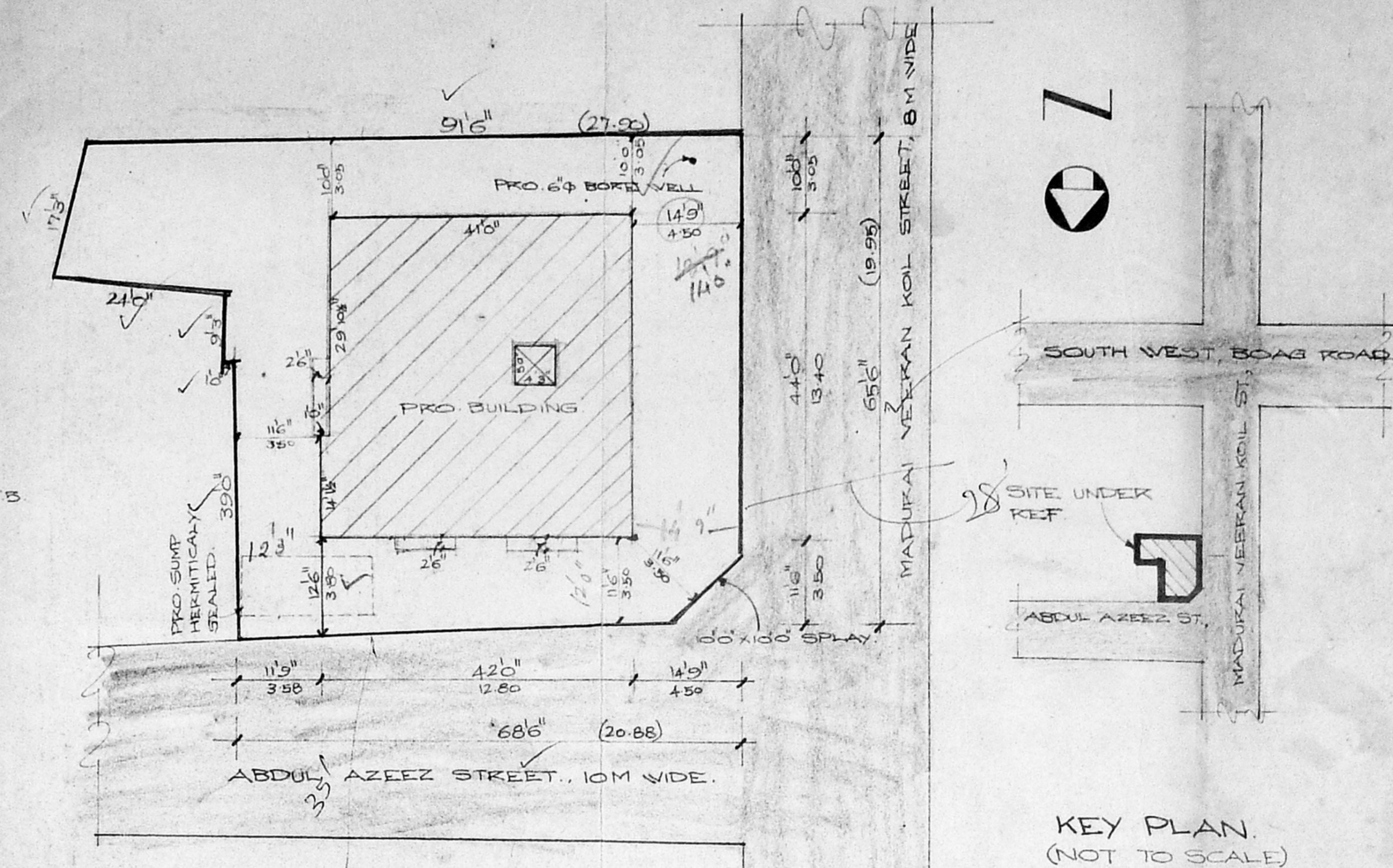

SITE PLAN SCALE 1:200

KEY PLAN (NOT TO SCALE)

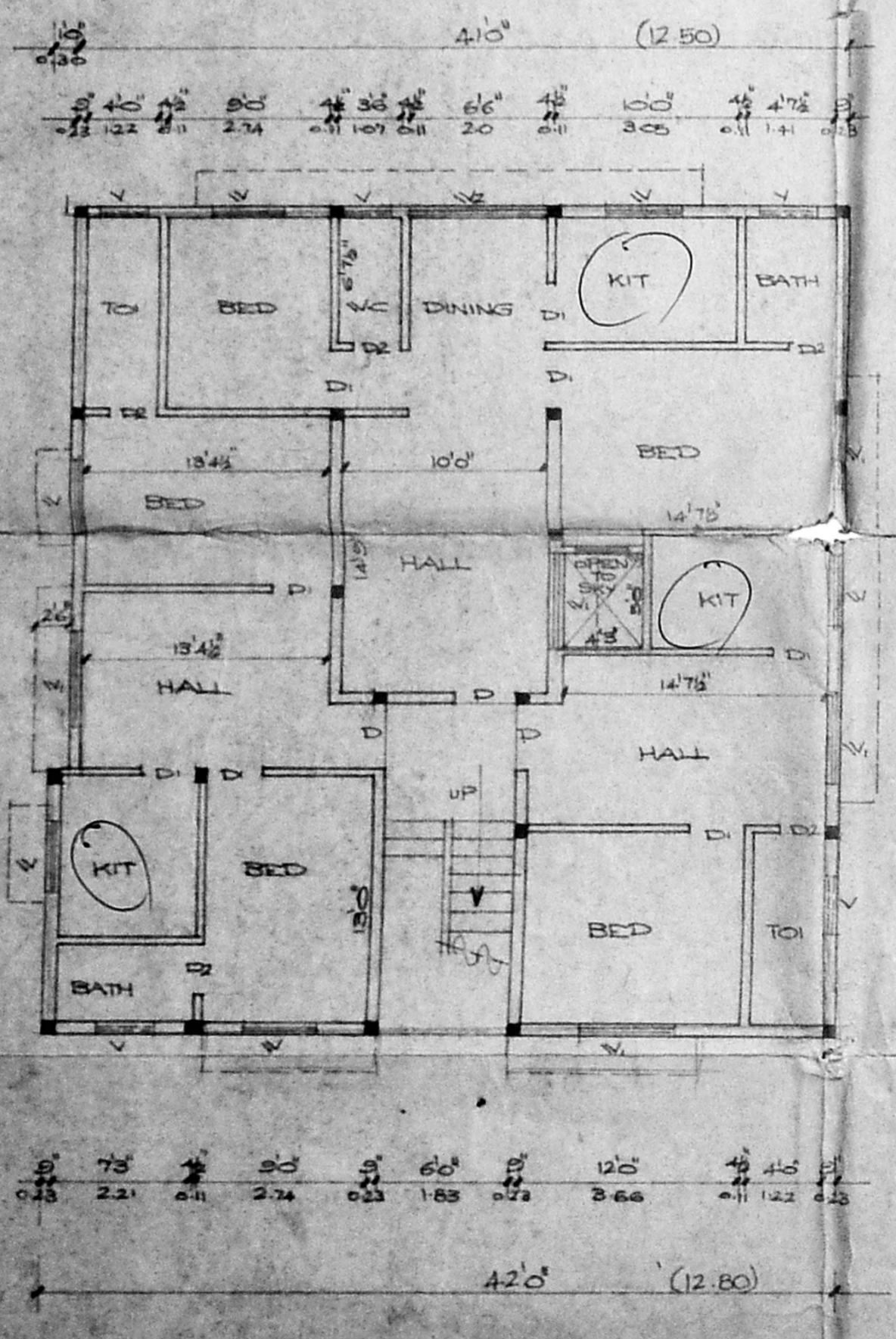

GROUND FLOOR PLAN

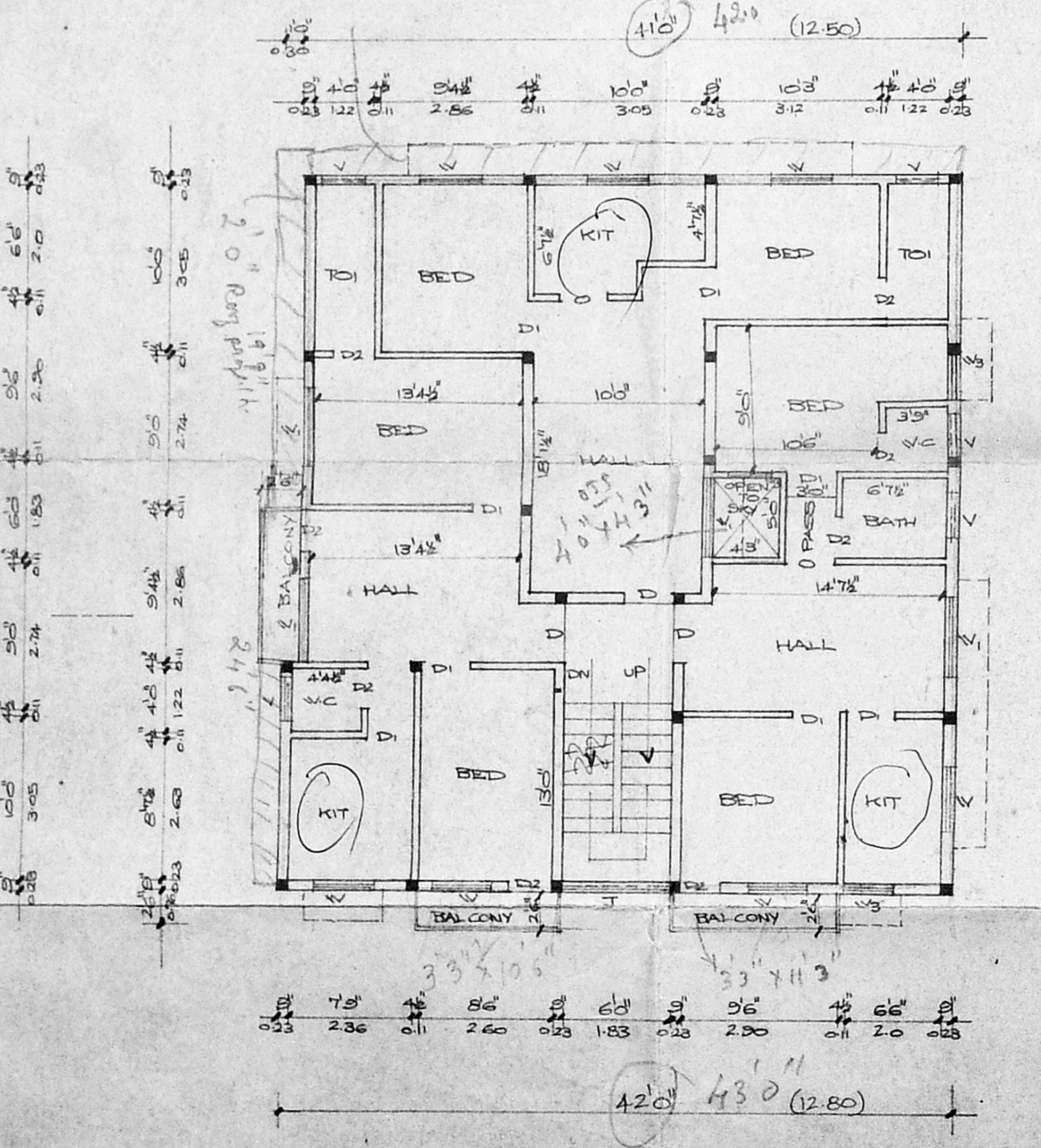

TYPICAL FLOOR PLAN OF II & III

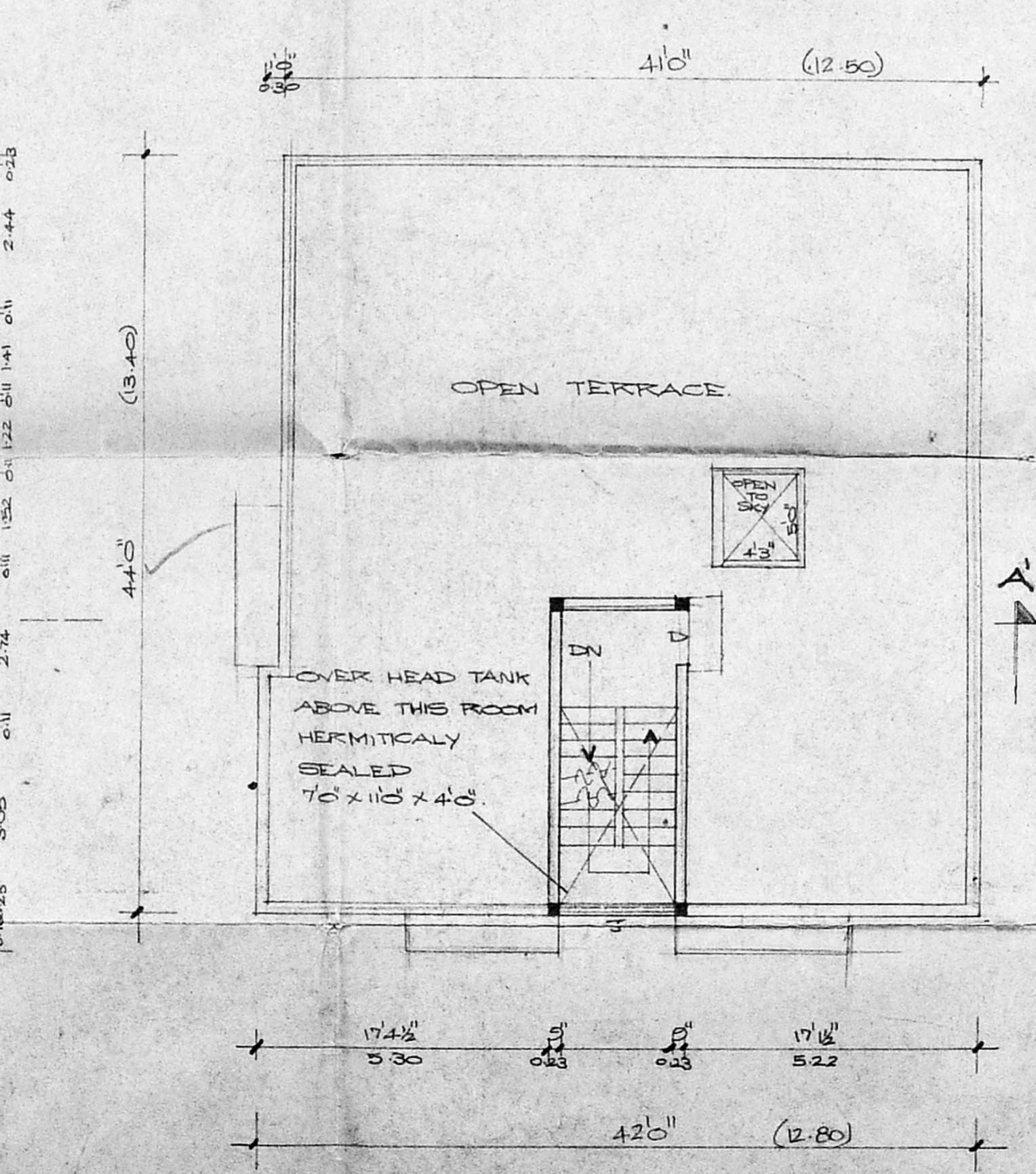

TERRACE FLOOR PLAN

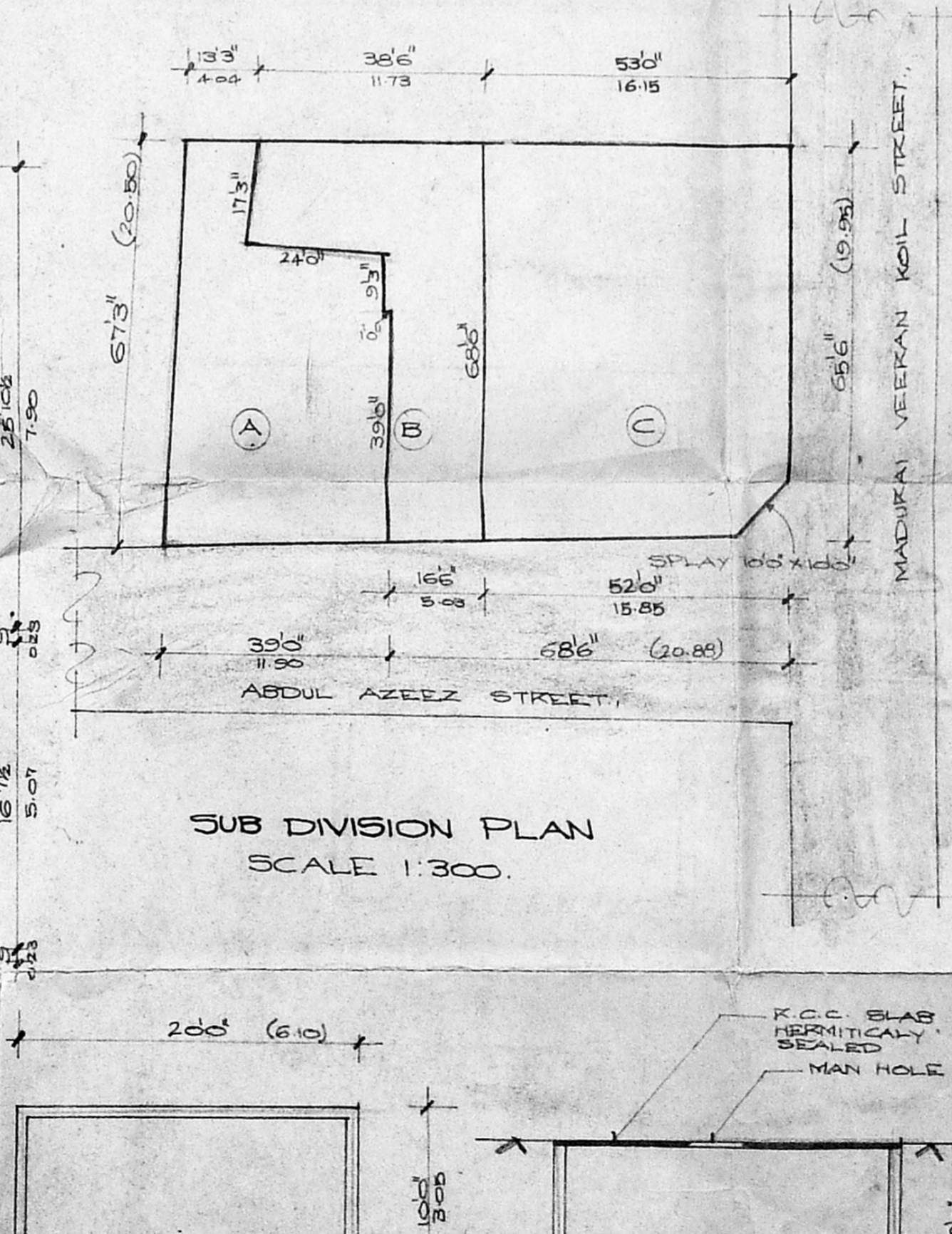

SUB DIVISION PLAN SCALE 1:300

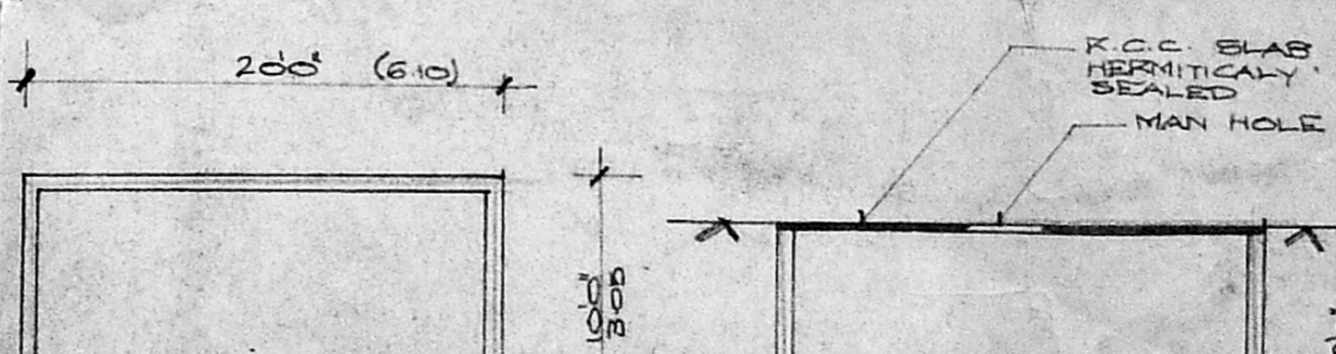

DETAILED OF SUMP

JOINERIES			
D	DOOR	3'3" x 7'0"	10 x 214
D1	"	3'0" x 7'0"	091 x 214
D2	"	2'6" x 7'0"	076 x 214
W	WINDOW	4'0" x 4'6"	122 x 137
W1	"	5'0" x 4'6"	152 x 137
W2	"	7'6" x 4'6"	230 x 137
V	VENTILATOR	3'0" x 2'0"	091 x 061
J	JALLY	7'0" x 3'6"	214 x 1158
W3	WINDOW	3'0" x 4'6"	091 x 137

REFERENCE	
MMDA 'B' / PP NO.	1434/193
PROPOSAL	RECORDED
BOUNDARY	SURVEY PART I

AREA SCHEDULE SQ.M	
TOTAL EXTENT	168.00
PRO GROUND FLOOR	167.00
PRO FIRST FLOOR	174.00
PRO SECOND FLOOR	174.00
PRO THIRD FLOOR	174.00
TOTAL PLINTH AREA	689.00
PLOT COVERAGE	37.18 %
F.S.I	1.472

PLAN SHOWING THE PROPOSED RESIDENTIAL FLATS AT OLD DOOR NO: 2 PART & 18 ABDUL AZEEZ STREET., T. NAGAR, MADRAS-17. T.S. NO: 5801/2 PART AND 5801 BLOCK NO: 131. CORP. DIVISION NO:

PLOT A - RESIDUAL PLOT.
 PLOT B - BELONGS TO RADA KRISHAN
 PLOT C - BELONGS TO CHANDRA MOUL
 B + C - RECONSTITUTED PLOT FOR PROPOSED CONSTRUCTION.

SCALE 1:100

R. G. G. J.

OWNER.

K. NARASIMHAN, B.E. CLASS - I
 LICENSED SURVEYOR NO 344
 CORPORATION OF MADRAS
 CONSULTING ENGINEER
 Flat 21/21-A, Azis Nagar Main Road,
 KODAMBAKKAM, MADRAS-600 024.

L SURVEYOR.